# Démarrer par défaut en mode "Ordi-nosaure" ou "NON-PAE" sur version installée (PrimTux4-Debian8)

Démarrer “Grub Customizer”:

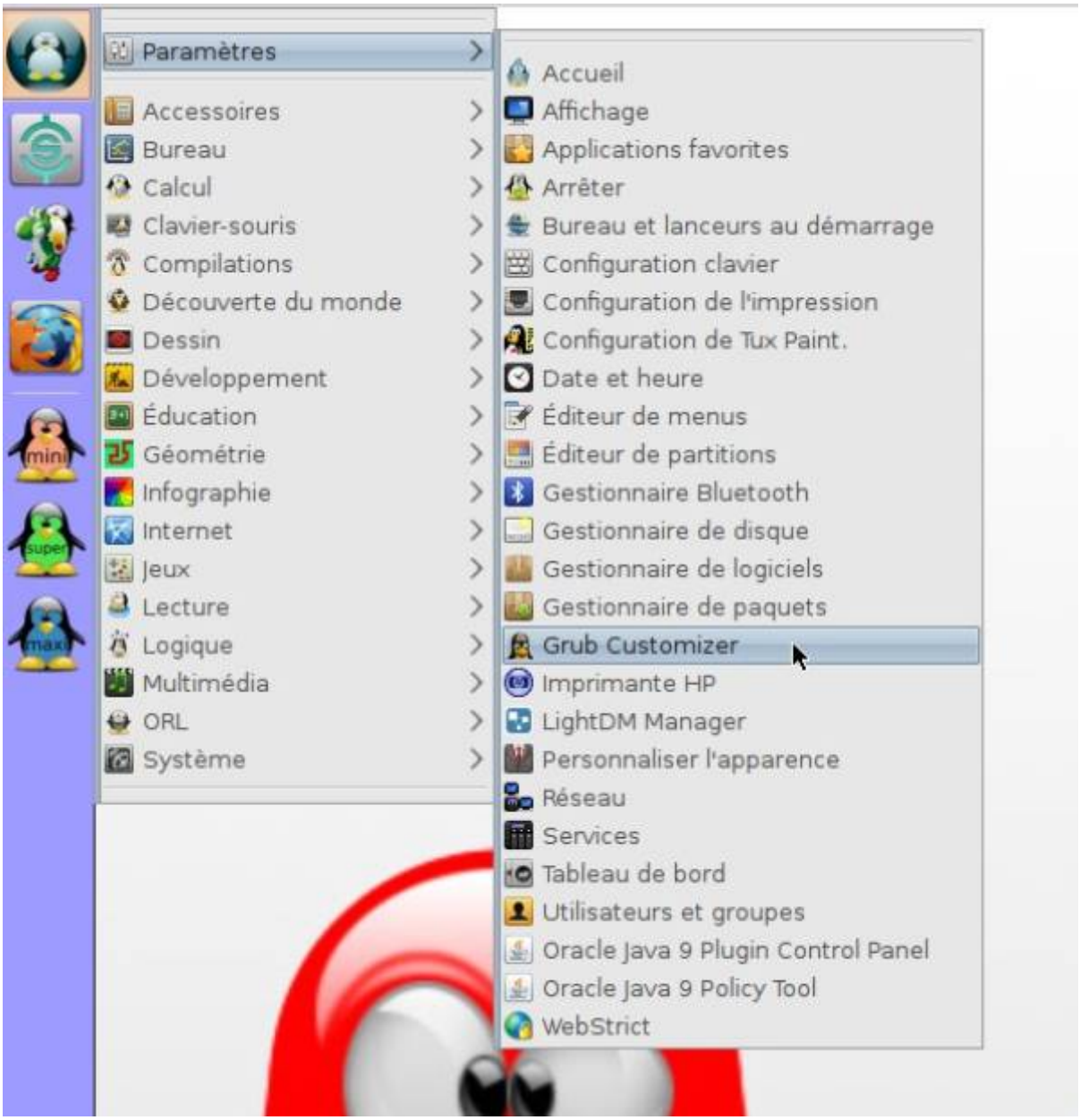


Choisissez votre terminal par défaut si vous ne l'avez pas encore fait:

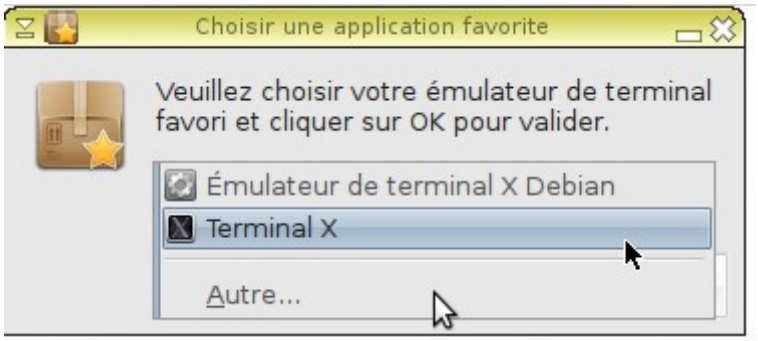


Entrez votre mot de passe:

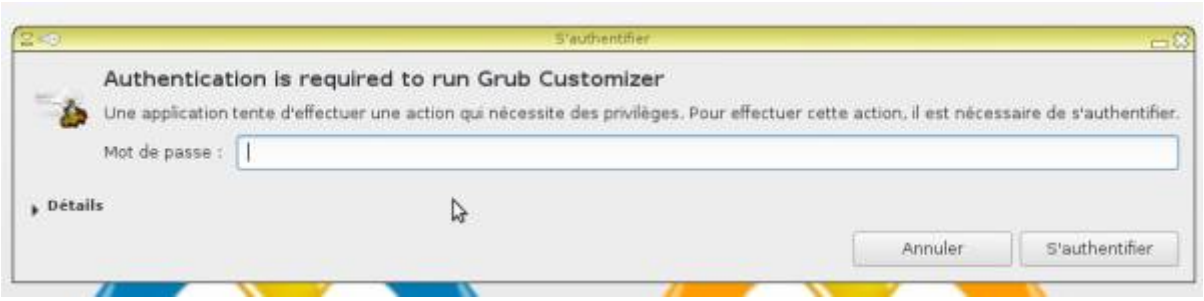


Faites remonter “Debian GNU/Linux, avec Linux 3.16.0-4-586 en première position puis enregistrez:

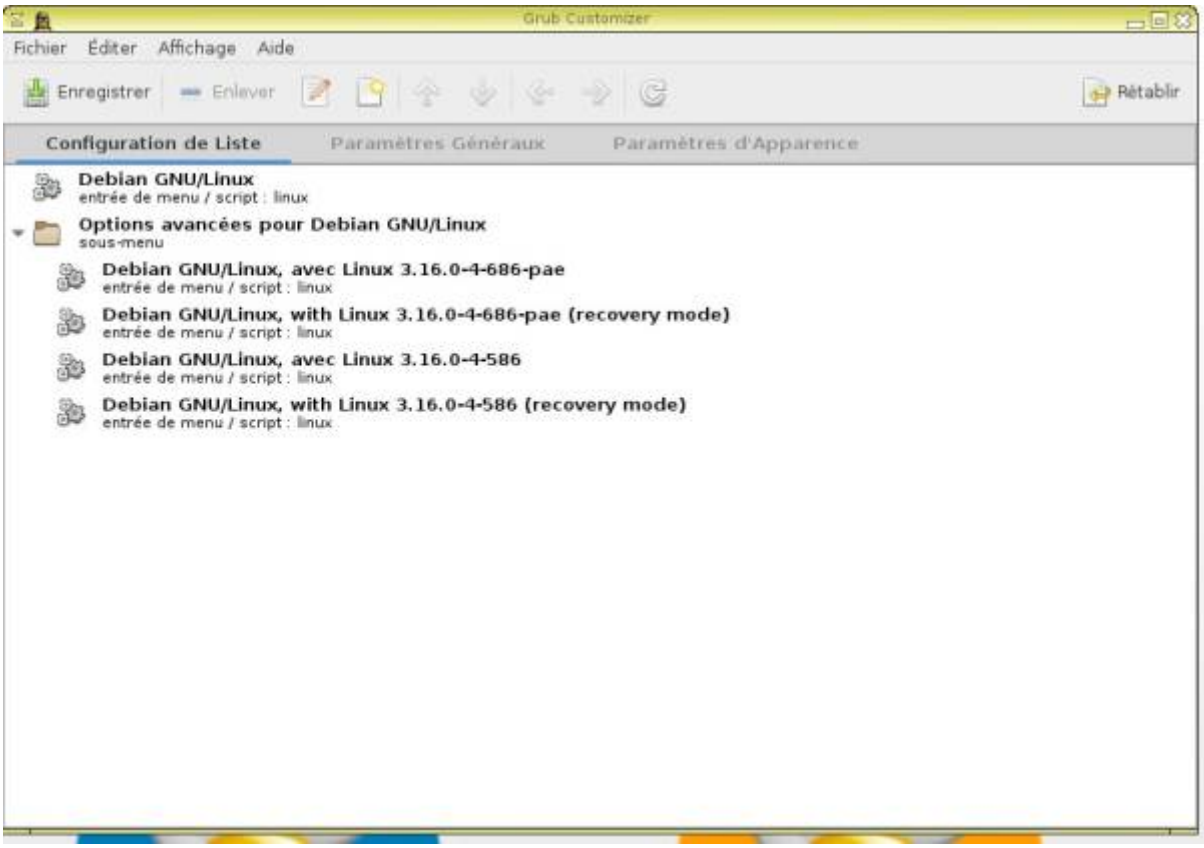

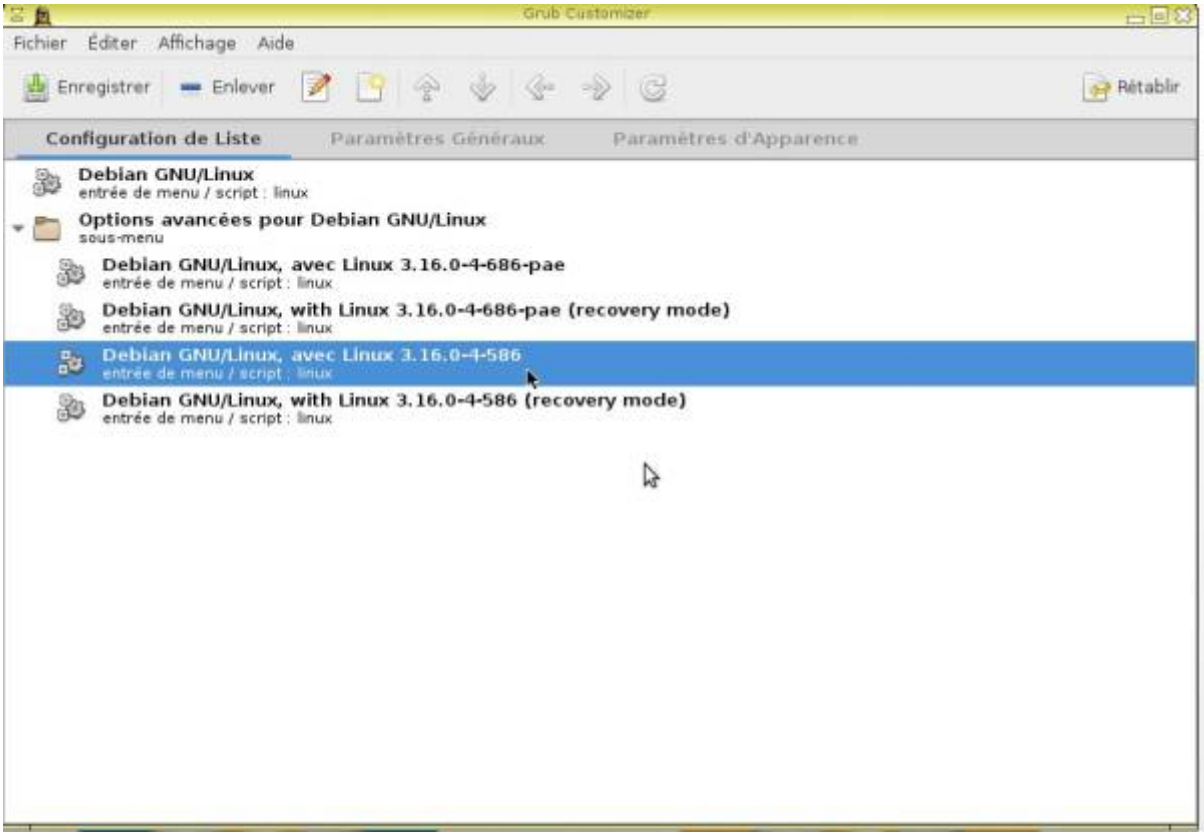


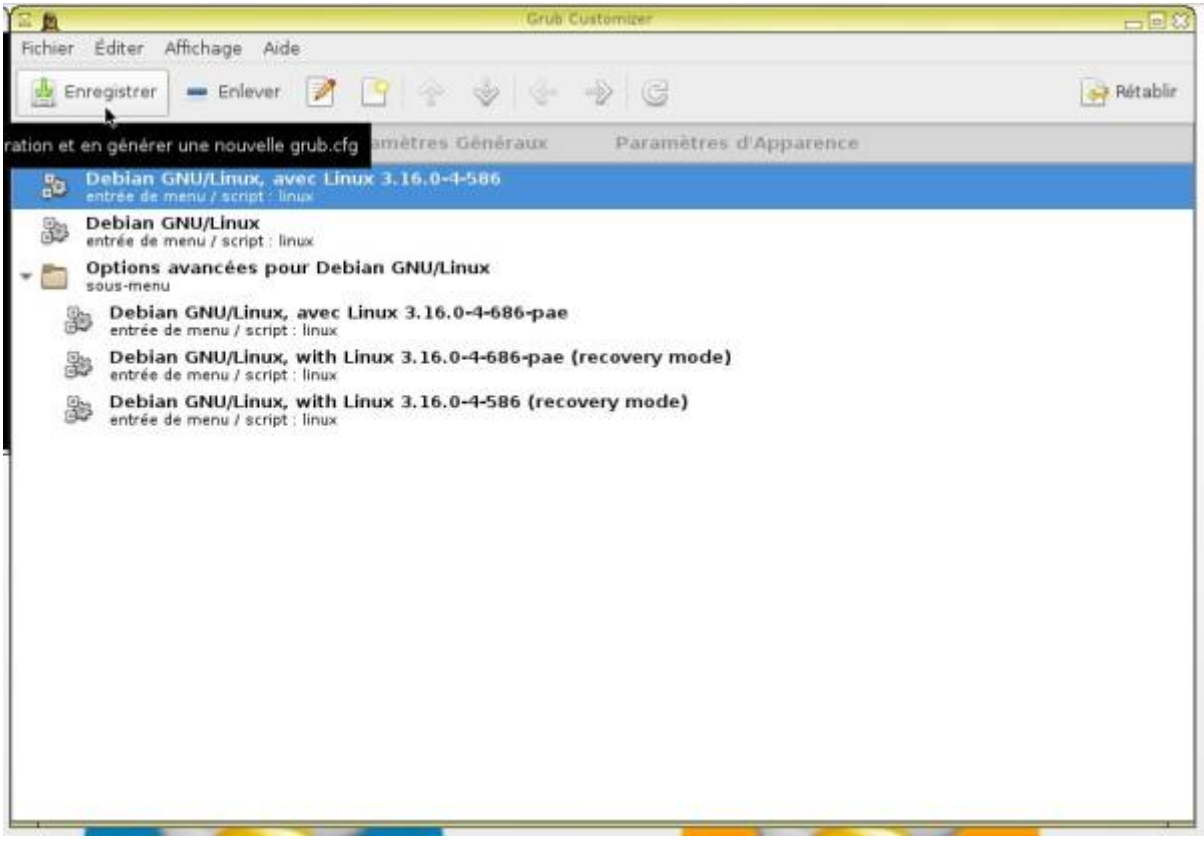


Les options auront changé au prochain démarrage.

From:
https://wikiwiki.primtux.fr/ - **PrimTux - Wiki**

Permanent link:
**https://wikiwiki.primtux.fr/doku.php/menu_demarrage?rev=1540220406**

Last update: **2022/10/04 17:49**